

PTA MEMBERSHIP PACKET 2016-2017



NORTHWOOD ELEMENTARY

Home of the Highwheelers



28 Carson
Irvine, CA 92620
949.936.5950



August 24, 2016

Hello Northwood Elementary Families,

Welcome to the start of another great school year at Northwood Elementary! The Northwood Elementary Parent Teacher Association (PTA) is looking forward to providing enriching and enjoyable programs and activities for the students and families of Northwood. We are excited to welcome our new principal, Ms. Janelle Kellar. Although this is her first year as our principal, she served as the TOSA last year, and is very dedicated to the students and families of Northwood Elementary. She has extensive background in teaching and administration, and we are looking forward to working with her.

In this PTA packet, you will find information on the following:

- ◆ PTA Membership: Please sign up! Our goal is to receive 100% membership.
- ◆ Spirit Wear: Show your school pride by wearing your spirit every Friday!
- ◆ Volunteer Opportunities: Opportunities are numerous, and we need your help!
- ◆ Reflections: Our theme this year is "What is your story?".
- ◆ Box Tops Program: A letter from our new coordinator.
- ◆ PTA Calendar of Events 2016-2017.

Both our school and PTA websites are great sources of information. All the forms in this packet, along with current up to date school news and volunteer opportunities, are available at:

www.iusd.org/nw
and
www.northwoodelementary.ourschoolpages.com

Join us as we kick off the year at our Back to School celebration with Taco and Movie Night this Friday, August 26th. Food will be served from 5:30 p.m., and the movie will begin promptly at 7:30 p.m. Taco night is sponsored by the PTA, and the movie is generously sponsored by, real estate agent, Monica Carr, and is free to all Northwood families. We will have a PTA booth where you can find information on membership and volunteering opportunities. We are requesting that each family bring a donation of at least one ream of copy paper to the event. The PTA will also have paper available for purchase for \$5.00. Please join us to celebrate the beginning of a great school year and to reconnect with Northwood friends!

The 2016-2017 PTA board is proud to represent Northwood. We have a great sense of community here, and we look forward to working with all of you to provide the children with an awesome school year. Your support is what makes us successful. We look forward to seeing you on campus, at our events, and our general meetings. Should you have any questions, please feel free to contact us at nwelementarypta@gmail.com.

Sincerely,

Janice Ho
Northwood Elementary PTA President



everychild.one voice.®

DO GOOD THINGS FOR KIDS
JOIN PTA

OUR MEMBERSHIP GOAL:
100% MEMBERSHIP

GOAL THERMOMETERS WILL BE POSTED IN FRONT OF THE SCHOOL AND THE FRONT OFFICE TO CHECK ON OUR PROGRESS!!

Member Information:

Member Name: _____ Member Name: _____
Member Name: _____ Member Name: _____

Student Information:

Student's Name: _____ Teacher's Name: _____
Student's Name: _____ Teacher's Name: _____
Student's Name: _____ Teacher's Name: _____
Student's Name: _____ Teacher's Name: _____

PTA Membership (@\$10.75 per member) \$ _____

PTA Scholarship: \$ _____

A donation specifically to the Northwood Elementary PTA
Fund Scholarship Fund set up to help those families in need with
the costs of field trips, school activities, and Outdoor Education.
All scholarships are awarded at the discretion of the principal.

PTA Support Donation:
A general donation to be used to help support the
programs of the Northwood Elementary PTA. \$ _____

Disaster Preparedness:
A donation to help maintain the Disaster Supplies
(water, food, blankets, stretchers, wheelchairs, etc.)
available to all students in the event of a major disaster.
Suggested Donation: \$5.00 per student \$ _____

Staff Appreciation Donation:
Throughout the year, we will be honoring our teachers and staff with special
events, including a luncheon and a week-long celebration of treats and surprises
in May 2016 to acknowledge all of their hard work.
Suggested donation is \$3.00 to \$5.00 per student. \$ _____

TOTAL AMOUNT ATTACHED (CASH _____ CHECK # _____) \$ _____

Payments can also be made online on our PTA Website www.northwoodelementary.ourschoolpages.com via PAYPAL

NORTHWOOD ELEMENTARY PTA

Pledge Drive Donations are TAX-DEDUCTIBLE - save this as your tax receipt

TAX ID # 33-0566457

Amount Donated: \$ _____ Date: _____

THANK YOU FOR SUPPORTING OUR SCHOOL!

WHAT DOES THE NORTHWOOD ELEMENTARY PTA SUPPORT?

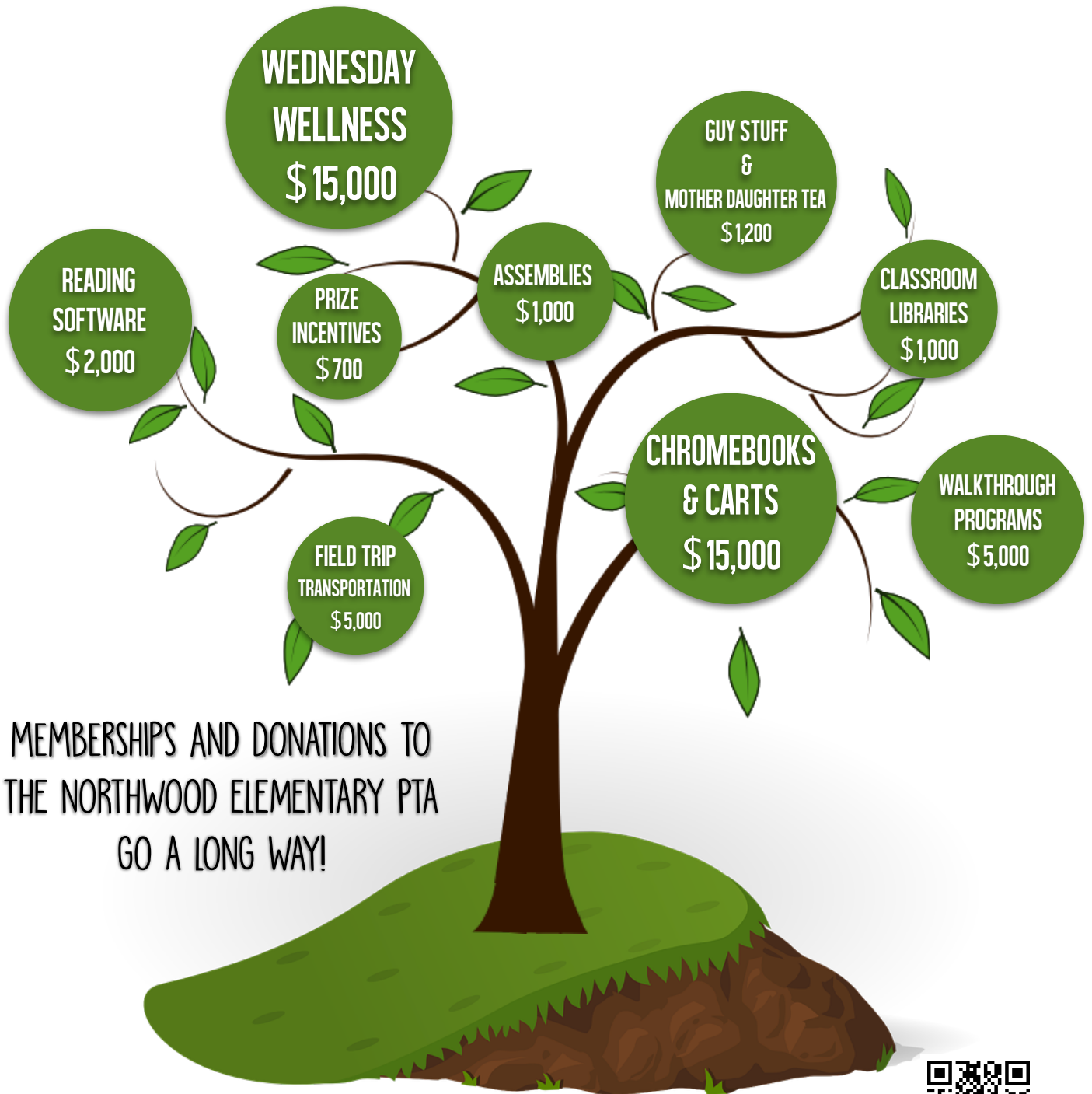

MEMBERSHIPS AND DONATIONS TO
THE NORTHWOOD ELEMENTARY PTA
GO A LONG WAY!

PLEASE VISIT WWW.NORTHWOODELEMENTARY.OURSCHOOLPAGES.COM
FOR MORE INFORMATION ON HOW YOU CAN HELP OUR SCHOOL!



Northwood Elementary Spirit Wear 2016-2017



T-Shirt Available in Red



Hoodie Available in Black and Red

SIZES	QUANTITY
YOUTH X-SMALL	
YOUTH SMALL	
YOUTH MEDIUM	
YOUTH LARGE	
YOUTH X-LARGE	
ADULT SMALL	
ADULT MEDIUM	
ADULT LARGE	
ADULT X-LARGE	
TOTAL NUMBER OF SHIRTS (\$10 EACH)	

ORDER DEADLINE:
SEPTEMBER 16, 2016

EXPECTED DELIVERY:
OCTOBER 3, 2016

= \$

SIZES	QUANTITY	BLACK	RED
YOUTH X-SMALL		<input type="checkbox"/>	<input type="checkbox"/>
YOUTH SMALL		<input type="checkbox"/>	<input type="checkbox"/>
YOUTH MEDIUM		<input type="checkbox"/>	<input type="checkbox"/>
YOUTH LARGE		<input type="checkbox"/>	<input type="checkbox"/>
ADULT SMALL		<input type="checkbox"/>	<input type="checkbox"/>
ADULT MEDIUM		<input type="checkbox"/>	<input type="checkbox"/>
ADULT LARGE		<input type="checkbox"/>	<input type="checkbox"/>
ADULT X-LARGE		<input type="checkbox"/>	<input type="checkbox"/>
TOTAL NUMBER OF HOODIES (\$25 EACH)			

= \$

LICENSE PLATES	QUANTITY
TOTAL NUMBER OF LICENSE PLATES (\$5 EACH)	

= \$

TOTAL AMOUNT DUE
Please make all checks payable to
NORTHWOOD ELEMENTARY PTA

\$

**SAMPLES AVAILABLE
IN THE FRONT OFFICE***

Parent Name: _____ Email: _____ Phone: _____

Student: _____ Teacher: _____ Grade: _____

You may also order SPIRIT WEAR on our PTA website at [www.http://northwoodelementary.ourschoolpages.com](http://northwoodelementary.ourschoolpages.com)

*Please make sure to see the samples for sizing in the front office before placing your order.

ALL SALES ARE FINAL. No refunds or exchanges.

Please email northwoodspiritwear@gmail.com with any questions.

VOLUNTEER INFORMATION



YOUR NAME: _____

STUDENT(S) NAME(S): _____

EMAIL ADDRESS: _____ **Phone #:** _____

I am interested in helping with the following school events:

- | | | |
|---|--|---|
| <input type="checkbox"/> REFLECTIONS | <input type="checkbox"/> SPIRIT WEAR | <input type="checkbox"/> BOOK FAIR |
| <input type="checkbox"/> WORLD FAIR | <input type="checkbox"/> YEARBOOK | <input type="checkbox"/> TALENT SHOW |
| <input type="checkbox"/> RED RIBBON WEEK | <input type="checkbox"/> MOTHER DAUGHTER TEA | <input type="checkbox"/> CARNIVAL |
| <input type="checkbox"/> WALK TO SCHOOL DAY | <input type="checkbox"/> GUY STUFF | <input type="checkbox"/> SILENT AUCTION |
| <input type="checkbox"/> ACE PROGRAM | <input type="checkbox"/> MEET THE MASTERS | <input type="checkbox"/> IPSF AMBASSADOR |
| <input type="checkbox"/> JOG-A-THON | <input type="checkbox"/> STAFF APPRECIATION | <input type="checkbox"/> FAMILY NIGHT OUT |
| <input type="checkbox"/> DAD'S CLUB | <input type="checkbox"/> MARQUEE | <input type="checkbox"/> SIXTH GRADE COMMITTEES |

I would like to share my expertise in:

- | | | | |
|--|--|--------------------------------------|---------------------------------------|
| <input type="checkbox"/> ARTS & CRAFTS | <input type="checkbox"/> SCHOOL FLYERS | <input type="checkbox"/> PHOTOSHOP | <input type="checkbox"/> SCRAPBOOKING |
| <input type="checkbox"/> WEB DESIGN | <input type="checkbox"/> EXCEL | <input type="checkbox"/> PHOTOGRAPHY | <input type="checkbox"/> _____ |

I am not able to help at school, but can do tasks at home.

English is not my first language, but would like to help. Please have someone contact me in my native language: _____

PLEASE VISIT WWW.NORTHWOODELEMENTARY.OURSCHOOLPAGES.COM
FOR MORE INFORMATION ON HOW YOU CAN HELP OUR SCHOOL!



NORTHWOOD ELEMENTARY

PTA[®]



**OUR
SCHOOL
PAGES**



everychild.one voice.[®]

www.northwoodelementary.ourschoolpages.com

You can now go online and register to stay informed of what is happening at Northwood Elementary! Please register today and see the new and exciting things available to you on our website!

The Northwood Elementary PTA maintains a comprehensive e-mail list to keep you informed of announcements, upcoming events, volunteering opportunities, and other important information. Spirit wear orders are also available on the website.

All e-mail addresses will be kept completely confidential, and will only be used by the PTA for official notices going out in a "blind copy" format to avoid spam and other unwanted mail.

You may also access our PTA website through the school website at www.iusd.org/nw under the PTA tab.

If you would like to be included, please register online now or complete the information below:
(Please PRINT Clearly! Thank You!)

NAME: _____

E-MAIL ADDRESS: _____

SIGNATURE: _____

www.northwoodelementary.ourschoolpages.com

PTA CALENDAR OF EVENTS 2016-2017



EVENT	DATE	TIME	LOCATION
FIRST DAY OF SCHOOL BREAKFAST - MEET THE PTA	August 24, 2016	8:15 a.m.	Lunch Tables
Back to School Taco and Movie Night	August 26th, 2016	6:00 p.m. dinner 8:00 p.m. movie	Black top and lawn behind the school
General PTA Meeting Coffee talk with principal Speaker - TBA	September 12th, 2016	8:30 a.m.	MPR Enjoy a light breakfast and coffee while catching up with important school events. Short Q & A session with the principal after.
Pledge Drive	September 26th - October 7th, 2016		
World Fair	October 7th, 2016	Time TBA	Come and enjoy one of the most popular events of the year. An evening where NWE families come together to share an evening of culture, exotic foods and entertainment can be enjoyed by all.
Red Ribbon Week	October 24th - 28th, 2016	A week long of fun events that teach the importance of living a healthy drug free lifestyle.	THEME: "YOLO . Be Drug Free"
Reflections	TBA		THEME: "What is your story?"
Box Tops Submission	August 26th, 2016 - October 28th, 2016	Help earn free money for our school by submitting your box tops monthly. More info to come in your child's Thursday folder.	
Book Fair	November 14th - November 18th, 2016	All day for parents. Open to students during lunch and after school.	Library
Family Lunch	October 18th, 2016	Lower grade lunch 11:45 a.m. to 12:25 p.m. Upper grade lunch 12:30 p.m. to 1:10 p.m.	A fun day to bring lunch to your child. Sit at the lunch tables or bring your own chairs and blankets to picnic the lawn behind the school.
Jog-A-Thon	March 10th, 2017	Times TBA according to your child's grade level	The students favorite fundraiser where they get to run around a track with their friends, teachers and staff while raising money to support the programs and events at our school. 100% of the proceeds benefit all.
Carnival	June 2nd, 2017	TBA	Enjoy a fun-filled afternoon of food trucks, concessions, games and entertainment. A great end to the school year where students can spend time with friends and celebrate a successful school year.

PLEASE VISIT WWW.NORTHWOODELEMENTARY.OURSCHOOLPAGES.COM
FOR MORE INFORMATION ON OUR CALENDAR AND EVENTS!



**Put on your dancing shoes, grab a camera,
or pick up a pen or paintbrush and create!
Have fun!**

PTA
REFLECTIONS

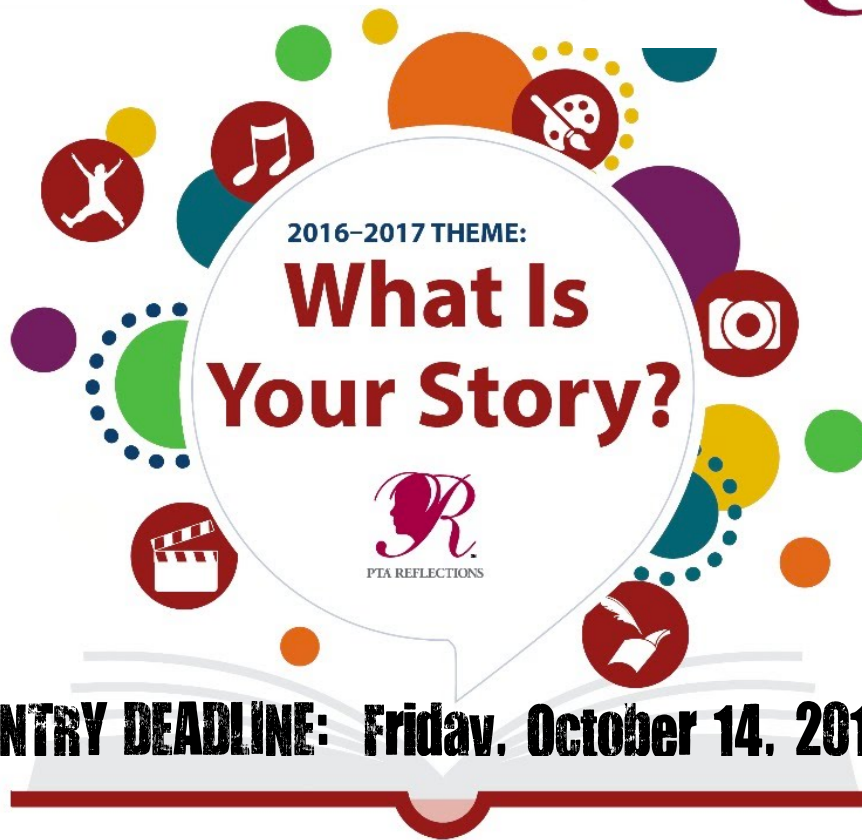

ENTRY DEADLINE: Friday, October 14, 2016

Date and Time of Reflections Gallery and Awards Night TBA

Entry forms are available online the other side of this flyer and on our PTA website:

www.northwoodelementary.ourschoolpages.com

or at

<http://downloads.capta.org/ref/LocalStudentEntryForm.pdf>

Questions? Please email: nwereflections@gmail.com

Children can submit multiple entries in the same category or can enter each category! 1st and 2nd place winners in each category and at each grade level will move on to the County competition. Winners at the County level will move on to the State competition.

See General Participation Rules and for further information on this years theme and the Reflections program, visit

<http://capta.org/programs-events/reflections/>

ART CATEGORIES:



Dance Choreography



Music Composition



Film Production



Photography



Literature



Visual Arts



National PTA® Reflections

California State PTA Student Entry Form



To be completed by PTA before distribution

OFFICIAL PTA NAME: COUNCIL: _____ DISTRICT #: _____ STATE: **CALIFORNIA**
 OFFICIAL PTA/PTSA NAME: _____ NATIONAL 8-DIGIT ID # _____
 REFLECTIONS CHAIR NAME: _____ EMAIL: _____
 PTA ADDRESS: _____ PHONE: _____
 Local PTA good standing status:
 Membership dues paid date _____ Insurance paid date _____ Bylaws approval date _____

STUDENT NAME: _____ GRADE: _____ AGE: _____ M/F: _____

MAILING ADDRESS: _____

CITY: _____ STATE: _____ ZIP: _____

PARENT/GUARDIAN NAME(S): _____

PARENT/GUARDIAN PHONE: _____ E-MAIL: _____

Ownership in any submission shall remain the property of the entrant, but entry into this program constitutes entrant's irrevocable permission and consent that PTA may display, copy, reproduce, enhance, print, sublicense, publish, distribute and create derivative works for PTA purposes. PTA is not responsible for lost or damaged entries. Submission of entry into the PTA Reflections program constitutes acceptance of all rules and conditions.

Signature of student

Signature of parent/legal guardian (required if child is under 18 years)

JUDGING INFORMATION

GRADE DIVISION (Check One)

- PRIMARY (Preschool- Grade 2) HIGH SCHOOL (Grades 9-12)
 INTERMEDIATE (Grades 3-5) SPECIAL ARTIST (All Grades)
 MIDDLE SCHOOL (Grades 6-8)

ARTS CATEGORY (Check One)

- DANCE CHOREOGRAPHY MUSIC COMPOSITION
 FILM PRODUCTION PHOTOGRAPHY
 LITERATURE VISUAL ARTS

TITLE OF ARTWORK: _____

ARTWORK DETAILS: (Dance/Film: cite background music; Music: musician(s)/instrumentation; Literature: word count; Photo/Visual Arts: materials & dimensions) _____

ARTIST STATEMENT: (At least 10 words, 100 words max describing how your work relates to the theme)



HELLO NORTHWOOD FAMILIES!

Welcome back! This is just a note to let you know that our school collects BOX TOPS and we would absolutely LOVE it if you could collect them and send them in to your child's classroom.

This year we are going to put more of an effort in collecting BOX TOPS as it is FREE MONEY for our school. We will be sending out BOX TOP collection sheets that your child/children can attach their cut out BOX TOPS to. We will be collecting the sheets on the last Friday of every month and will be announcing the lower and upper grade class winners the following month. We have two submission dates this year, November 1st and March 1st. This gives us only 6 months to see how much we can raise for the 2016-2017 school year.

IMAGINE WHAT ONE CHILD CAN DO...

1 BOX TOP per month x 6mo. = \$0.60
5 BOX TOPS per month x 6 mo. = \$3.00
10 BOX TOPS per month x 6 mo. = \$6.00

IMAGINE WHAT ONE SCHOOL CAN DO...

\$0.60 x 725 students = \$435
\$3.00 x 725 students = \$2175
\$6.00 x 725 students = \$4350

OUR SCHOOL'S GOAL: \$4350

What to clip & save:

Clip, save, and attach all UNEXPIRED BOX TOPS for Education certificates onto the monthly collection sheets that will be given out in your child's Thursday folder at the beginning of each month. If your child needs more collection sheets, please see our school PTA website to print out more sheets. On the last Friday of each month, all collection sheets will be due and recorded. The class in each grade level (K-3 and 4-6) that earns the highest number of BOX TOPS points will be our winners.

Monthly class winners will receive a prize to be determined!

Submitting BOX TOPS:

1. Glue/attach the collected items onto the BOX TOP collection sheet or place in a zip top baggie.
2. Be sure your child's name and teacher's name is CLEARLY marked on each collection sheet or baggie.
3. Bring to your teacher or our school's front office on the last Friday of each month. A reminder will be sent out in the last Thursday folder of each month.

SUBMISSION DOS & DON'TS

	DO make sure each of your Box Tops has a visible, valid expiration date and product code.		DON'T submit Box Tops without visible, valid expiration dates and product codes - your school won't receive credit.
	DO tape or glue Box Tops to collection sheets.		DON'T staple Box Tops to collection sheets.

A chart will be placed in the PTA bulletin board to track how your class/our school is doing. If you have any questions, please contact our BOX TOP coordinator Melissa Shirata at nwboxtop@gmail.com.

Thank you!
Melissa Shirata
Box Top Coordinator



CLIPPING IS EASY! Find Box Tops on hundreds of products you know and love

RECORTA BOX TOPS ¡Y RECAUDA DINERO PARA TU ESCUELA!

It's easy to find Box Tops. In fact, you may have some in your home right now. Clip Box Tops from your favorite products and turn them in to your child's school today! Box Tops are each worth 10¢ and they add up fast!

Encontrar Box Tops es fácil. De hecho, tal vez tengas algunos en tu casa en este momento. Recorta Box Tops de cientos de tus productos favoritos. Cada cupón de Box Tops tiene un valor de 10¢ para tu escuela ¡y esas cantidades se suman rápido!

BAKING & BAKEWARE HORNEADO Y PRODUCTOS PARA HORNEAR

- Annie's® Baking Mixes
- Bisquick™
- Fiber One™ Mixes
- Reynolds® Genuine Parchment Paper
- Reynolds® Non-Stick Baking Pans
- Reynolds® Staybright Baking Cups

CEREAL CEREALES

- Annie's®
- Batman™ Chocolate Strawberry
- Basic 4™
- Cascadian Farm™
- Cascadian Farm™ Protein Granola
- Cascadian Farm™ Farm Stand Harvest Granola
- Cheerios™
- Chex™
- Cinnamon Toast Crunch™
- Cocoa Puffs™
- Cookie Crisp™
- Fiber One™
- French Toast Crunch™
- Gluten Free Chex™ Oatmeal
- Golden Grahams™
- Honey Nut Clusters™
- Kix™
- Lucky Charms™
- Nature Valley™ Oat Cereals
- Nature Valley™ Protein Crunchy Granola
- Oatmeal Crisp™
- Raisin Nut Bran
- Reese's Puffs®
- Star Wars cereal (© & ™ 2015 Lucasfilm Ltd.)
- Superman™ Caramel Crunch
- Total™
- Trix™
- Wheaties™

FOOD STORAGE CONTENEDORES PARA ALIMENTOS

- Ziploc® brand Big Bags XL (4 ct.)
- Ziploc® brand Freezer Bags
- Ziploc® brand Smart Snap Containers
- Ziploc® brand Storage Bags
- Ziploc® brand Twist 'n Loc® Containers
- Ziploc® brand VersaGlass® Containers
- Ziploc® brand Vacuum Freezer System
- Ziploc® brand Zip 'n Steam™ Bags

FROZEN CONGELADOS

- Annie's® Frozen Snacks
- Green Giant™ Vegetables
- Pillsbury™ Toaster Strudel
- Totino's™ Party Pizza® & Pizza Rolls® Snacks

HOUSEHOLD CLEANING LIMPIEZA DEL HOGAR

- Finish® Dishwashing Detergent
- Lysol® Bathroom Cleaners
- Lysol® Disinfectant Spray & Wipes

MEALS & SIDES COMIDAS Y GUARNICIONES

- Annie's® Mac & Cheese
- Annie's® Microwaveable Mac & Cheese Cups
- Annie's® Soups
- Betty Crocker™ Hamburger Helper select flavors
- Betty Crocker™ Specialty Potatoes & Potato Buds
- Betty Crocker™ Suddenly Salad
- Green Giant™ Canned Vegetables
- Green Giant™ Veggie Blend-Ins
- Old El Paso™ Bold Stand n' Stuff Shells
- Old El Paso™ Dinner Kits
- Old El Paso™ Rice & Beans
- Old El Paso™ Shells & Seasonings
- Old El Paso™ Soft Tortilla Taco Boats
- Old El Paso™ Stand n' Stuff Shells
- Progresso™ Soup
- Progresso™ Broth

PAPER PRODUCTS PRODUCTOS DE PAPEL

- Kleenex® Facial Tissues
- Scott® Bath Tissue
- Scott® Paper Towels
- Scott Naturals™ Flushable Cleansing Cloths

PRODUCE FRUTAS Y VERDURAS

- Green Giant™ Fresh Vegetables, Fruit & Herbs

REFRIGERATED & DAIRY REFRIGERADOS Y LÁCTEOS

- Annie's® Yogurt tubes
- Go-Gurt® Multipacks
- Kozy Shack® Pudding
- Land O'Lakes® Cheese Products
- Land O'Lakes® Fresh Buttery Taste® Spread (Sticks and tubs)
- Land O'Lakes® Margarine (Sticks and Tubs)
- Land O'Lakes® Sauté Express® Sauté Starter
- Land O'Lakes® Stick Butter or Spreadable Butter Products
- Pillsbury™ Ready-to-Bake Refrigerated Cookies
- Yoplait® Original and Yoplait® Light Fridge Packs

SCHOOL & OFFICE SUPPLIES ARTÍCULOS PARA ESCUELA Y OFICINA

- Boise POLARIS® Premium Paper
- Boise® FIREWORX® Premium Colored Paper

SNACKS & JUICES BOCADILLOS

- Annie's® Cookies
- Annie's® Crackers
- Annie's® Fruit Snacks
- Annie's® Granola Bars
- Annie's® Snack Mix
- Betty Crocker™ Fruit Flavored Snacks
- Bugles™
- Cascadian Farm™ Granola Bars
- Cereal Treat Bars
- Chex Mix™
- Fiber One™ Bars, Brownies, Cookies, and Streusel
- Food Should Taste Good™ Snacks
- Gardetto's™ Snacks
- LARABAR™ (multipacks)
- Larabar™ RENOLA Grain Free Granola
- Mott's® Applesauce products
- Mott's® Juice
- Mott's® Medleys Fruit Flavored Snacks
- Nature Valley™ Bars
- Nature Valley™ Granola Bites
- Nature Valley™ Protein Soft Baked Granola Bites
- Ocean Spray® Fruit Flavored Snacks

TABLEWARE MANTELERIA

- Hefty® Deluxe™ Plates and Platters
- Hefty® Easy Grip® Cups
- Hefty® Everyday™ Cups
- Hefty® Everyday™ Soak Proof Plates and Bowls
- Hefty® Printed Cups
- Hefty® Style Plates
- Kleenex® Dinner Napkins (50 ct.)

WASTE BAGS BOLSAS DE BASURA

- Hefty® Blackout Tall Kitchen Drawstring Bags
- Hefty® Cinch Sak Large Trash Bags and Lawn & Leaf Bags
- Hefty® Easy Flaps® Tall Kitchen Bags and Large Trash Bags
- Hefty® OdorBlock® Tall Kitchen Drawstring Bags
- Hefty® Renew® Tall Kitchen Bags and Trash Bags
- Hefty® SteelSak® Trash Bags
- Hefty® Twist Tie Tall Kitchen Bags and Trash and Lawn & Leaf Bags
- Hefty® Ultimate
- Hefty® Ultra Flex® Trash Bags



All Boise trademarks are owned by Boise Paper Holdings, LLC, or its affiliates. The trademark BOISE is owned by Boise Cascade, LLC, or its affiliates. Ziploc® is a registered trademark of S.C. Johnson and Son, Inc. All rights reserved. Kleenex®, Scott®, and Cottonelle® are the registered trademarks of Kimberly-Clark Worldwide, Inc. Hefty®, Easy Grip®, Elegantware®, ZooPats®, The Gripper®, Cinch Sak®, Renew®, OdorBlock®, Ultra Flex®, EasyFlaps®, BlackOut®, Kitchen Fresh® Basics®, Elegantware®, EZ Fold®, Supreme™, Superweight™, and Hearty Meals™ are registered trademarks of Reynolds Consumer Products Inc. Avery®, Hi-Liter® and Marks-A-Lot® are registered trademarks of Avery Dennison Corporation. LAND O LAKES, ALPINE LACE, FRESH BUTTERY TASTE, and SNACKN CHEESE TO-GO! are registered trademarks of Land O'Lakes, Inc. Yoplait and GOGURT are registered trademarks of YOPLAIT MARQUES (France) used under license. MOTT'S and MOTT'S HEALTHY HARVEST are registered trademarks of Mott's LLP. The HERSHEY'S® trademark and trade dress are used under license.

Participation in the Box Tops for Education program may vary among individual products and package sizes.

© General Mills

